

# HIGHWAYS PROPOSALS FOR THE STREET GREAT CHART 2020

Dear residents,

After what seems to be an eternity since we had a meeting in the village hall to discuss Highways previous proposals to reduce the speed and 'rat running' through The Street Highways have now produced a revised set of proposals. At the previous meeting the overwhelming opinion of residents who completed a questionnaire was to either close The Street or to restrict through traffic to buses and farm vehicles. Highways have investigated this option and the parish council has been informed that this is not possible as Stagecoach is not able to have an alternative route for the village service and automated barriers would be too expensive to install and maintain.

The following diagrams indicate Highways current proposals for The Street which they would like residents to examine and comment on, so that they can get a consensus of opinion to allow them to proceed with hopefully formulating a final solution.

Due to the current restrictions, a meeting in the village hall is not possible, but giving residents a copy of the traffic calming proposals to comment upon is the best alternative at present to get feedback for Highways.

Please examine the various suggestions for traffic calming, each section is detailed separately. Please make your comments on the attached sheet for additions and amendments. It would be very helpful if you can highlight positive aspects as well!

Having gone backwards and forwards with proposals for traffic calming and 'rat running' with Highways for several years it would be advantageous if we could collectively as residents find sufficient common ground to get a scheme off the ground, especially as the parish council has set aside some funds to allow Highways to implement agreed work.

Once residents comments have been collated, hopefully we will have a consensus that will allow Highways to modify their proposals to produce a calmer street with less appeal to 'rat runners'.

Paul Tate  
Parish Councillor for Great Chart

## HIGHWAYS PROPOSALS FOR THE STREET GREAT CHART 2020

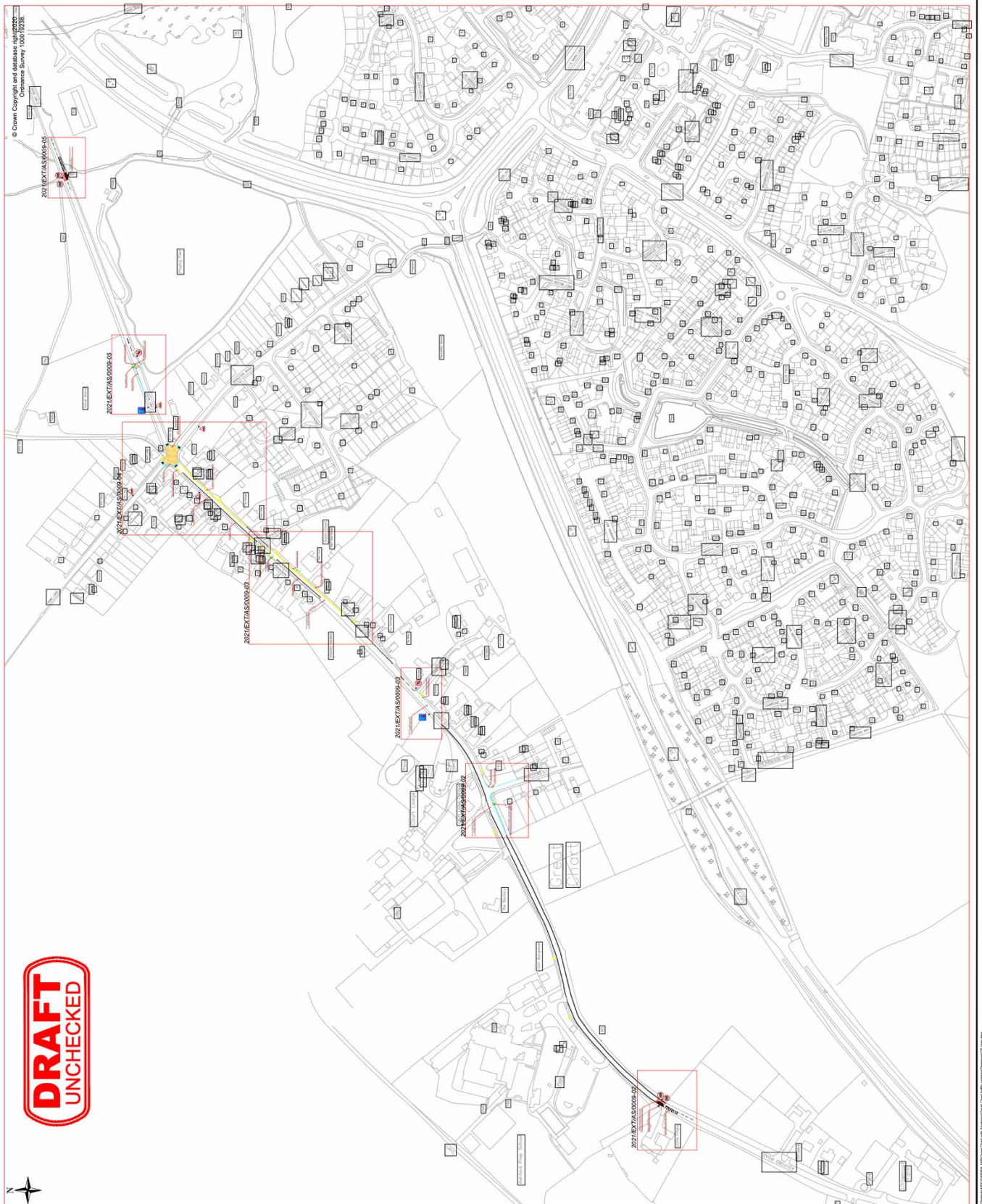

**DRAFT**  
**UNCHECKED**

© Crown Copyright and database right 2020.  
Ordinance Survey 100019238

[illegible]

## HIGHWAYS PROPOSALS FOR THE STREET GREAT CHART 2020

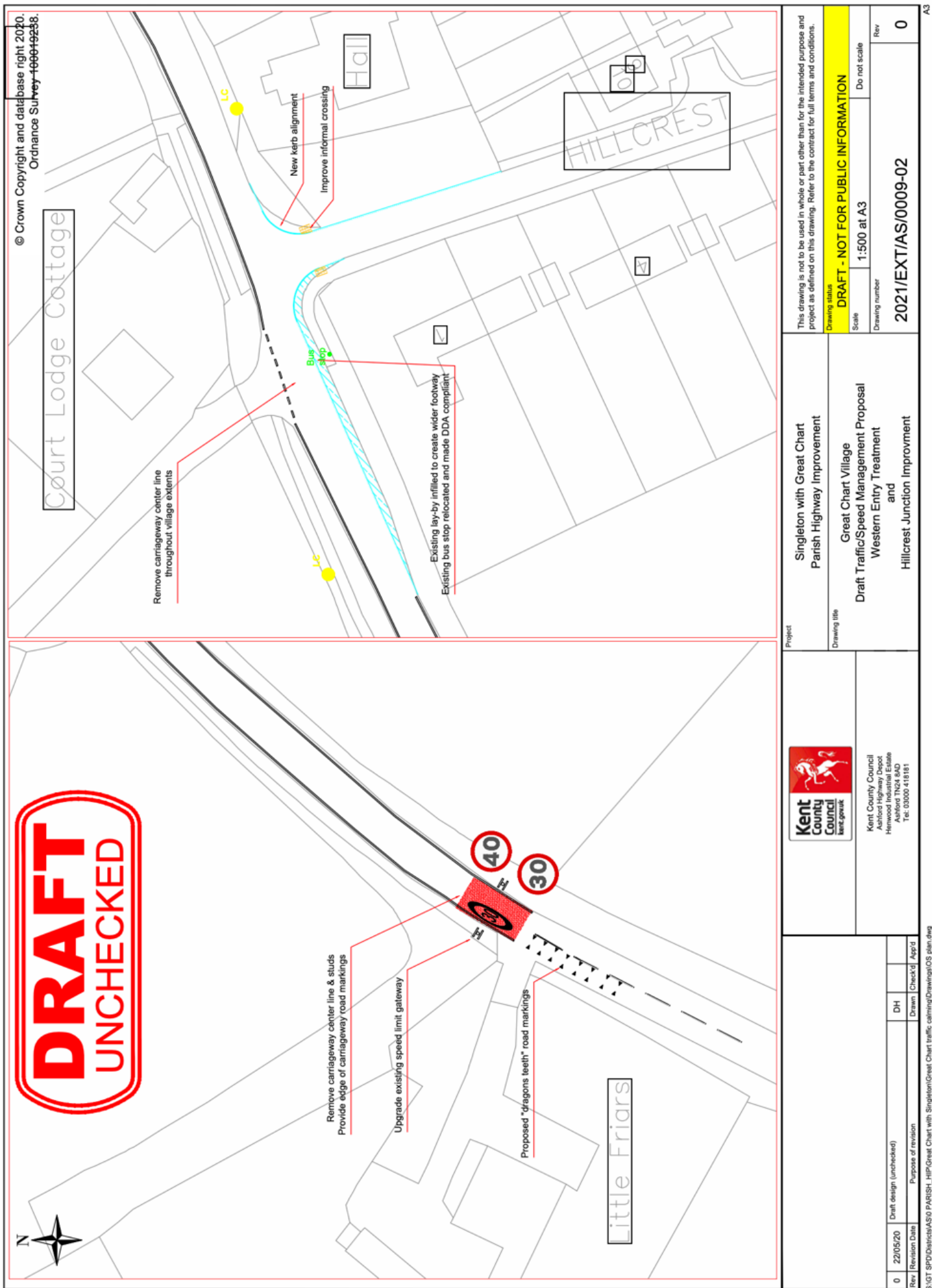



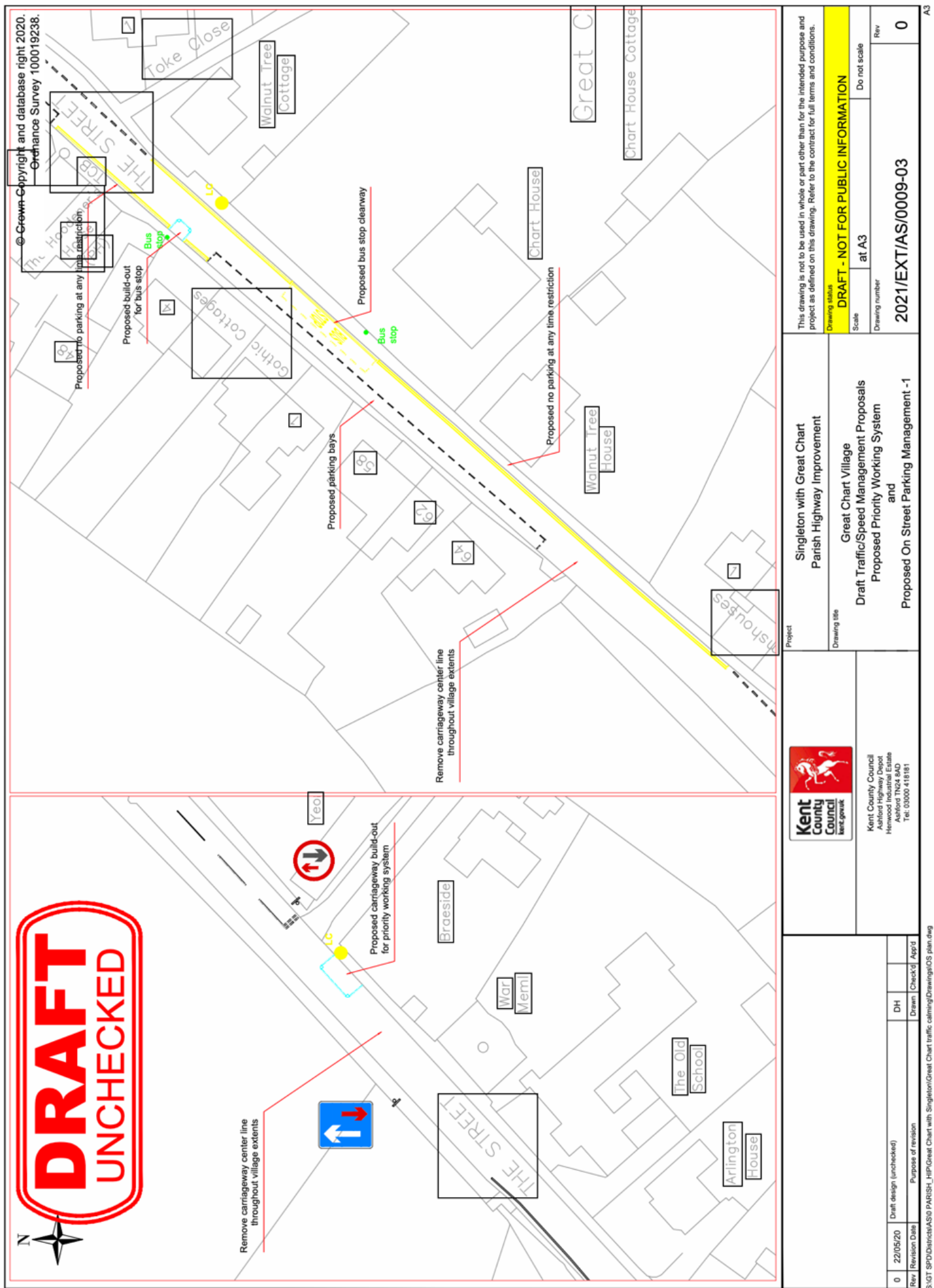

## HIGHWAYS PROPOSALS FOR THE STREET GREAT CHART 2020

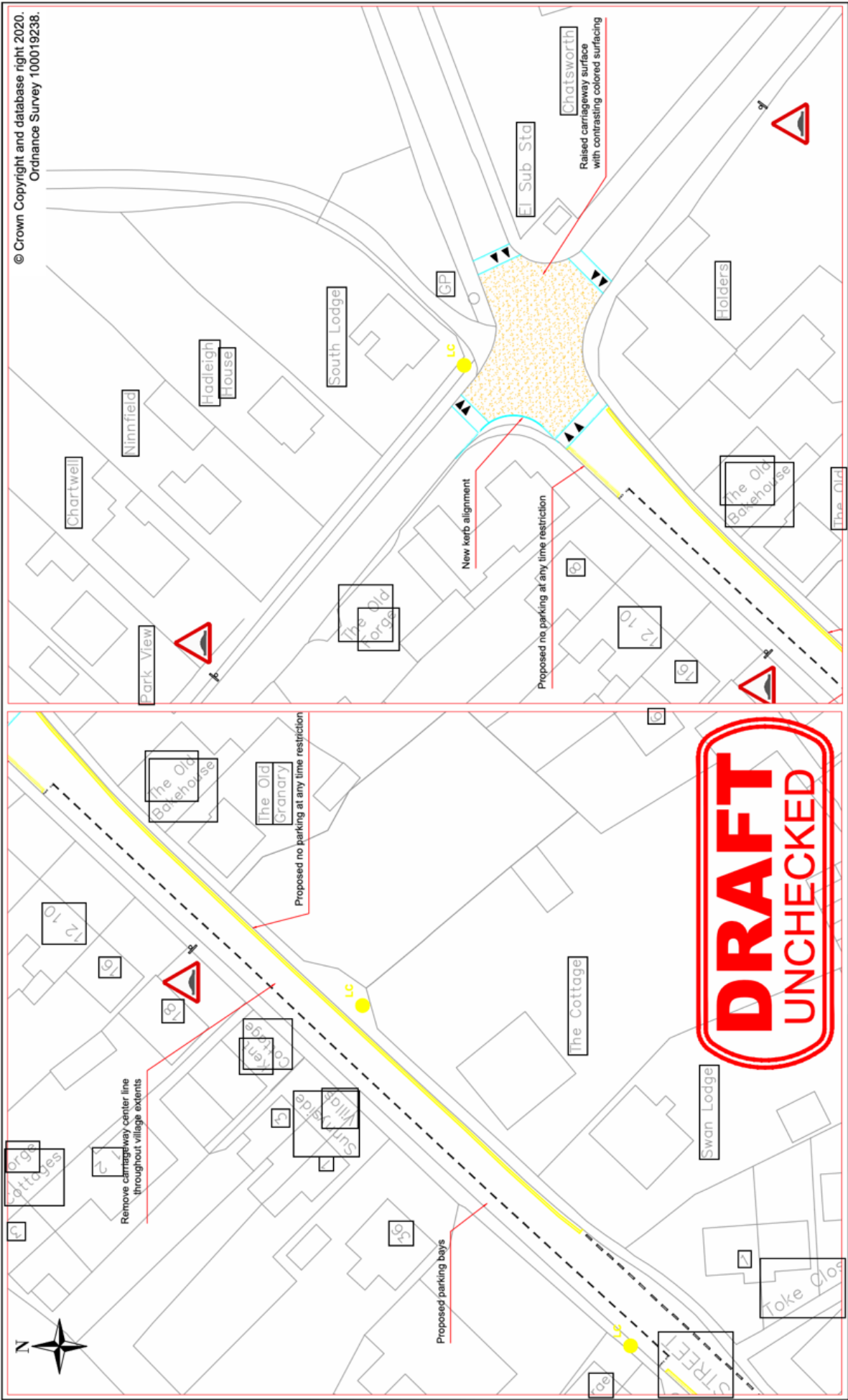

HIGHWAYS PROPOSALS FOR THE STREET GREAT CHART 2020



© Crown Copyright and database right 2020.  
Ordnance Survey 100019238.

|   |  |   |  |  |  |
|---|--|---|--|--|--|
| <br>Kent County Council<br>Aurford Highway Depot<br>Hemsted Road, Maidstone<br>Kent ME14 4RD<br>Tel: 03000 418181<br>kent.gov.uk |  | Project<br>Singleton with Great Chart<br>Parish Highway Improvement |  | This drawing is not to be used in whole or part other than for the intended purpose and project as defined on this drawing. Refer to the contract for full terms and conditions. |  |
| Drawing title<br>Great Chart Village<br>Draft Traffic/Speed Management Proposals<br>Proposed On Street Parking Management -2<br>and<br>Raised Table Traffic Calming Feature   |  | Drawing status<br><b>DRAFT - NOT FOR PUBLIC INFORMATION</b>         |  | Scale<br>1:500 at A3   |  |
| Rev<br>0  |  | Date<br>22/05/20  |  | Rev<br>0   |  |
| Draft design (unchecked)<br>Purpose of revision   |  | Drawn<br>DH   |  | Checkd<br>ASD  |  |

S:\UT SPD\District\ASD PARISH\_HIP\Great Chart with Singleton\Great Chart traffic calming\Drawings\OS plan.dwg

## A3

# HIGHWAYS PROPOSALS FOR THE STREET GREAT CHART 2020

Residents comments on Highways proposals: Please comment on positive aspects as well as modifications you would like to see.

*Please return to Paul Tate, Swan Lodge, The Street (collection box by front door)*

Name: \_\_\_\_\_

Address: \_\_\_\_\_

Your comments: Sheet 2021/EXT/AS0009-02

Your comments: Sheet 2021/EXT/AS0009-03

*Please return your comments to Paul Tate Swan Lodge The Street (box by front door) by: 11 October 2020*

# **HIGHWAYS PROPOSALS FOR THE STREET GREAT CHART 2020**

Your comments: Sheet 2021/EXT/AS0009-04

Your comments: Sheet 2021/EXT/AS0009-05

*Please return your comments to Paul Tate Swan Lodge The Street (box by front door) by: 11 October 2020*